

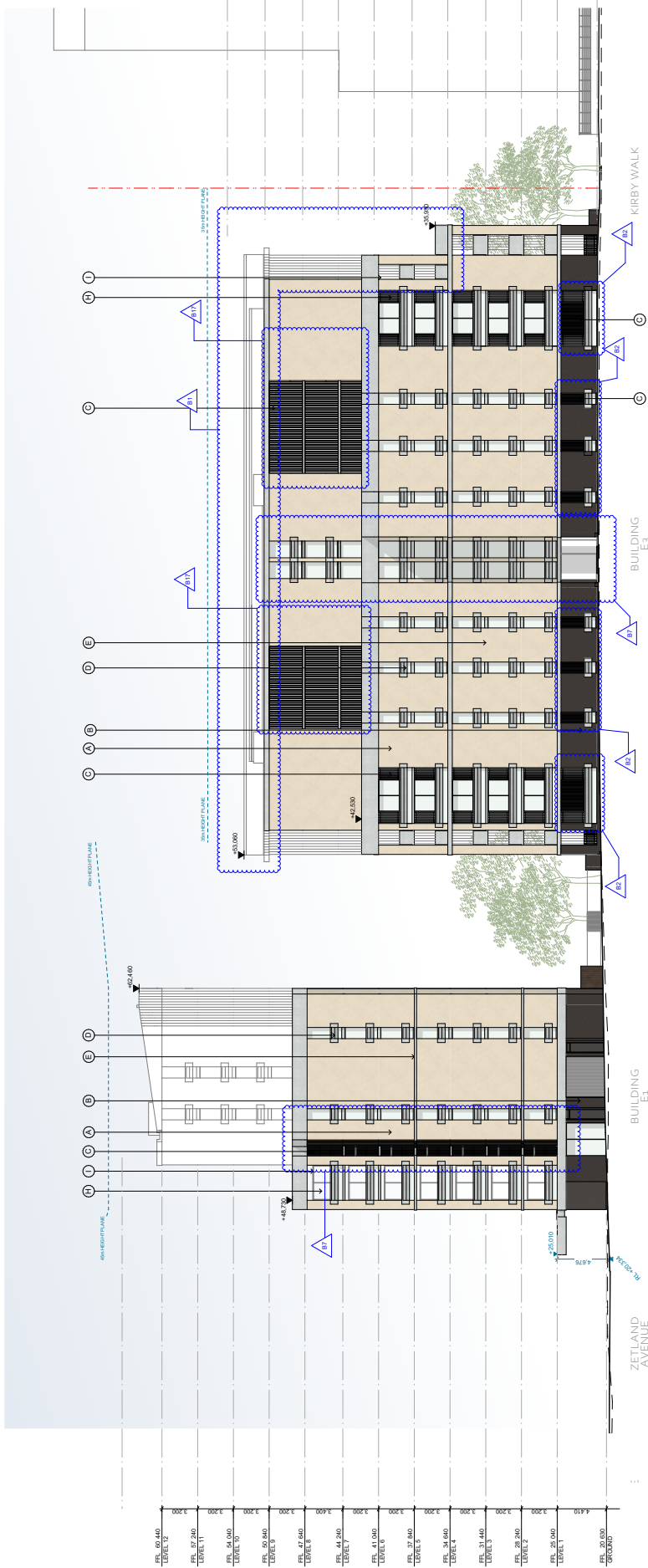

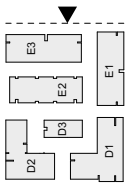

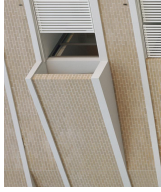

Attachment C5

Selected Drawings – Buildings D and E

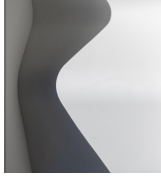

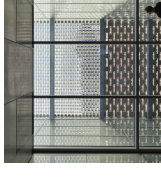
E04 ELEVATION - WEST E1 / E3
1:200

	A - BRICK BOWAL BRICKS ST PAULS CREAM BOTANY ROAD - CANDALPAS ASSOCIATES
	B - DARK CONCRETE DULK ACATED TO 'MAY GRAY' NORTH ROCKS - CANDALPAS ASSOCIATES
	C - WHITE ALUMINUM SCREEN DULK ACATED TO 'MAY GRAY' BOTANY ROAD - CANDALPAS ASSOCIATES
	D - OFF FORM CONCRETE DULK ACATED TO 'MAY GRAY' ELIZABETH STREET - CANDALPAS ASSOCIATES
	E - PAINTED CONCRETE DULK ACATED TO 'MAY GRAY' BOTANY ROAD - CANDALPAS ASSOCIATES
	F - RED BRICK BOWAL BRICKS CAPTIVA RED EDFORD GARDOL - JOSEY ANTON COORCH
	G - HIT & MISS BRICK BOWAL BRICKS CAPTIVA RED THREE BONES NEIGHBOURHOOD FACILITY - BALMIST
	H - CLEAR GLAZING MEIBOURNE HOLOCAUST MUSEUM - KTA
	I - POWDER COATED METAL FRAMED WINDOWS DULK ACATED TO 'MAY GRAY' PERRY PARK - CANDALPAS ASSOCIATES

Copyright ©
This drawing is the property of Lachlan Snegors Architect. It is not to be reproduced, stored in a retrieval system, or transmitted in any form or by any means, electronic, mechanical, photocopying, recording, or by any information storage and retrieval system, without the prior written permission of Lachlan Snegors Architect.

Project: JONSTON SQUARE
Location: 350 MONTAGNAVUE ZETLAND NSW 2017
Client: DECOR PROJECT JONSTON AND PTL LTD
Scale: 1:200 (A1) 1:500 (A2) 1:1000 (A3)

Architect: Lachlan Snegors Architect
Address: 4/99 WOOD STREET, SYDNEY NSW 2000
Phone: (61) 2 9550 1100
Website: www.lsnegors.com.au

DA-Asplanter Only - NOT FOR CONSTRUCTION
Project No: 6021
Sheet No: B

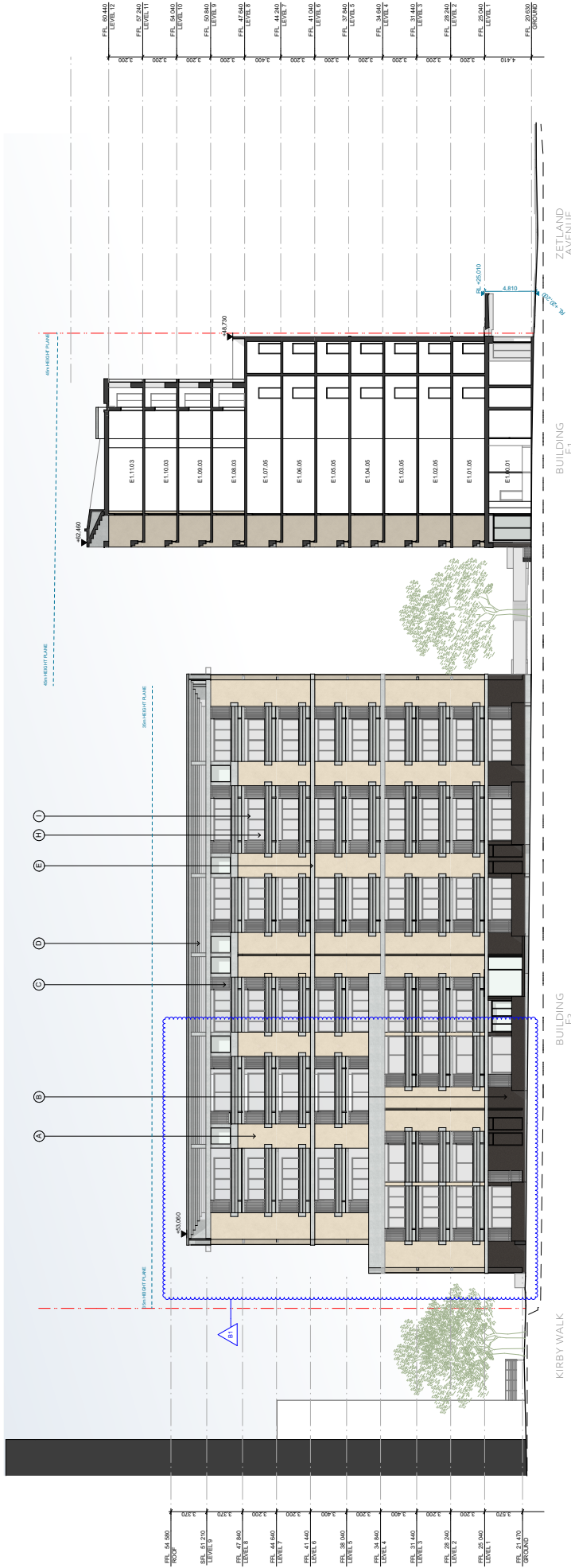
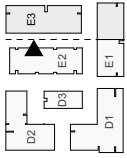

E05 ELEVATION - WEST E3 / E1
1:200

A - BRICK
BOWAL BRICKS PALE'S CREAM
BOTANY ROAD - CANDALPAS ASSOCIATES

B - DARK CONCRETE
DULK ACATED TO 'MAY GRAY'
NORTH ROCKS - CANDALPAS ASSOCIATES

C - WHITE ALUMINUM SCREEN
DULK ACATED TO 'MAY GRAY'
BOTANY ROAD - CANDALPAS ASSOCIATES

D - OFF FORM CONCRETE
DULK ACATED COOL RAZZ
ELIZABETH STREET - CANDALPAS ASSOCIATES

E - PAINTED CONCRETE
DULK ACATED VIVID WHITE
BOTANY ROAD - CANDALPAS ASSOCIATES

F - RED BRICK
BOWAL BRICKS CAPTIVA RED
EDFORD GARDOL - JOSEY ANTON COCKBICH

G - HIT MASS BRICK
BOWAL BRICKS CAPTIVA RED
THREE BONES NEIGHBOURHOOD FACILITY - BALMAST

H - CLEAR GLAZING
MEIBOURNE HOLOCAUST MUSEUM - KVA

I - POWDER COATED ALUMINUM FRAMED WINDOWS
DULK ACATED WHITE POWDERCOAT
PERRY PARK - CANDALPAS ASSOCIATES

DA Architect Only - NOT FOR CONSTRUCTION	6021
ELEVATION E05	Rev
DA-4-1205	B

Architect Candalpas Associates 111/113 York Street, Sydney NSW 2000 Phone: 02 9239 1111 Fax: 02 9239 1111 www.candalpas.com.au	Architect Lachlan Snegos Architect 409/300 11/105 St 11/105 St 11/105 St
--	--

Project LIONTON SQUARE 30 LIONTON AVENUE ZETLAND NSW 2017	Client DECOMP PROJECT LIONTON AND PTL LTD 11/11/2020 04:11 11/11/2020 04:11
--	---

Copyright © This drawing is the property of Candalpas Associates Pty Ltd All rights reserved. No part of this drawing may be reproduced without the prior written consent of Candalpas Associates Pty Ltd.	DATE 11/11/2020 11/11/2020
--	---

Drawing Controls	Scale
1	1:200

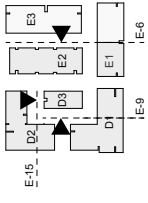

3 E/15 ELEVATION - NORTH D3
1:200

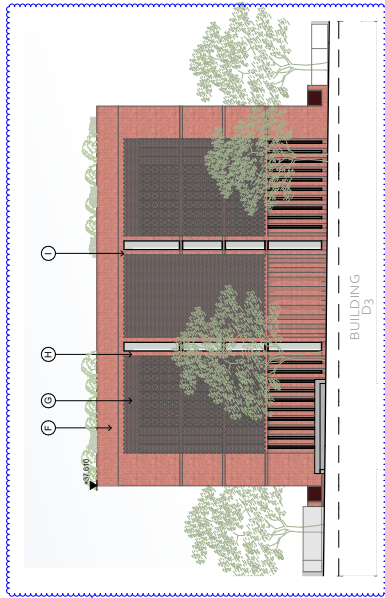

2 E/09 ELEVATION - WEST D3
1:200



1 E/06 ELEVATION - EAST E2
1:200



A - BRICK
BOWAL BRICKS ST PAULS CHURCH
BOTAN ROAD - CANDALPAS ASSOCIATES

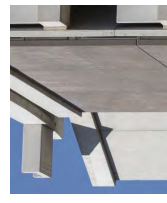

B - DARK CONCRETE
DULUX ASWATERED TO 'MAY GRAY'
NORTH RIDGES - CANDALPAS ASSOCIATES



C - WHITE ALUMINUM SCREEN
DULUX ASWATERED TO 'MAY GRAY'
BOTAN ROAD - CANDALPAS ASSOCIATES



D - OFF FORM CONCRETE
DULUX ASWATERED TO 'MAY GRAY'
ELIZABETH STREET - CANDALPAS ASSOCIATES



E - PAINTED CONCRETE
DULUX ASWATERED TO 'VIVID WHITE'
BOTAN ROAD - CANDALPAS ASSOCIATES



F - RED BRICK
BOWAL BRICKS CAPTIVA RED
EDFORD BRICKS - JOSEF ANTON COEHRICH

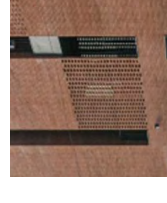

G - HIT & MISS BRICK
BOWAL BRICKS CAPTIVA RED
THREE BONES NEIGHBOURHOOD FACILITY - BALMAST

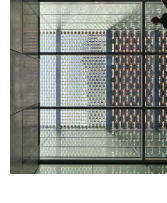

H - CLEAR GLAZING
MELBOURNE HOLOCAUST MUSEUM - V&A



I - POWDER COATED METAL FRAMED WINDOWS
DULUX FLAT WHITE POWDERCOAT
PERRY PARK - CANDALPAS ASSOCIATES

The drawings have been prepared in accordance with the relevant Australian Standards and the relevant Building Code of Australia. The drawings are intended to be used for the construction of the building and are not to be used for any other purpose. The drawings are the property of the architect and are not to be reproduced or used in any way without the written consent of the architect. The architect is not responsible for any errors or omissions in the drawings. The architect is not responsible for any delays or costs incurred by the client as a result of any changes to the drawings. The architect is not responsible for any claims or damages arising from the use of the drawings. The architect is not responsible for any claims or damages arising from the use of the drawings.

Project	LOVINGTON SQUARE
Architect	CANDALPAS ASSOCIATES 101/103 STANTON STREET MELBOURNE VIC 3000 T: 03 9337 1100 F: 03 9337 1100
Client	350 MONTAGNAVALE ZETLAND NSW 2017
Contract	DECOR PROJECT LOVINGTON AND PTL LTD
Scale	1:200 (A1)
Sheet	11 of 11
Date	11/03/2024
Drawn by	A. J. J. J.
Checked by	A. J. J. J.

Project	LOVINGTON SQUARE
Architect	CANDALPAS ASSOCIATES 101/103 STANTON STREET MELBOURNE VIC 3000 T: 03 9337 1100 F: 03 9337 1100
Client	350 MONTAGNAVALE ZETLAND NSW 2017
Contract	DECOR PROJECT LOVINGTON AND PTL LTD
Scale	1:200 (A1)
Sheet	11 of 11
Date	11/03/2024
Drawn by	A. J. J. J.
Checked by	A. J. J. J.

Project	LOVINGTON SQUARE
Architect	CANDALPAS ASSOCIATES 101/103 STANTON STREET MELBOURNE VIC 3000 T: 03 9337 1100 F: 03 9337 1100
Client	350 MONTAGNAVALE ZETLAND NSW 2017
Contract	DECOR PROJECT LOVINGTON AND PTL LTD
Scale	1:200 (A1)
Sheet	11 of 11
Date	11/03/2024
Drawn by	A. J. J. J.
Checked by	A. J. J. J.

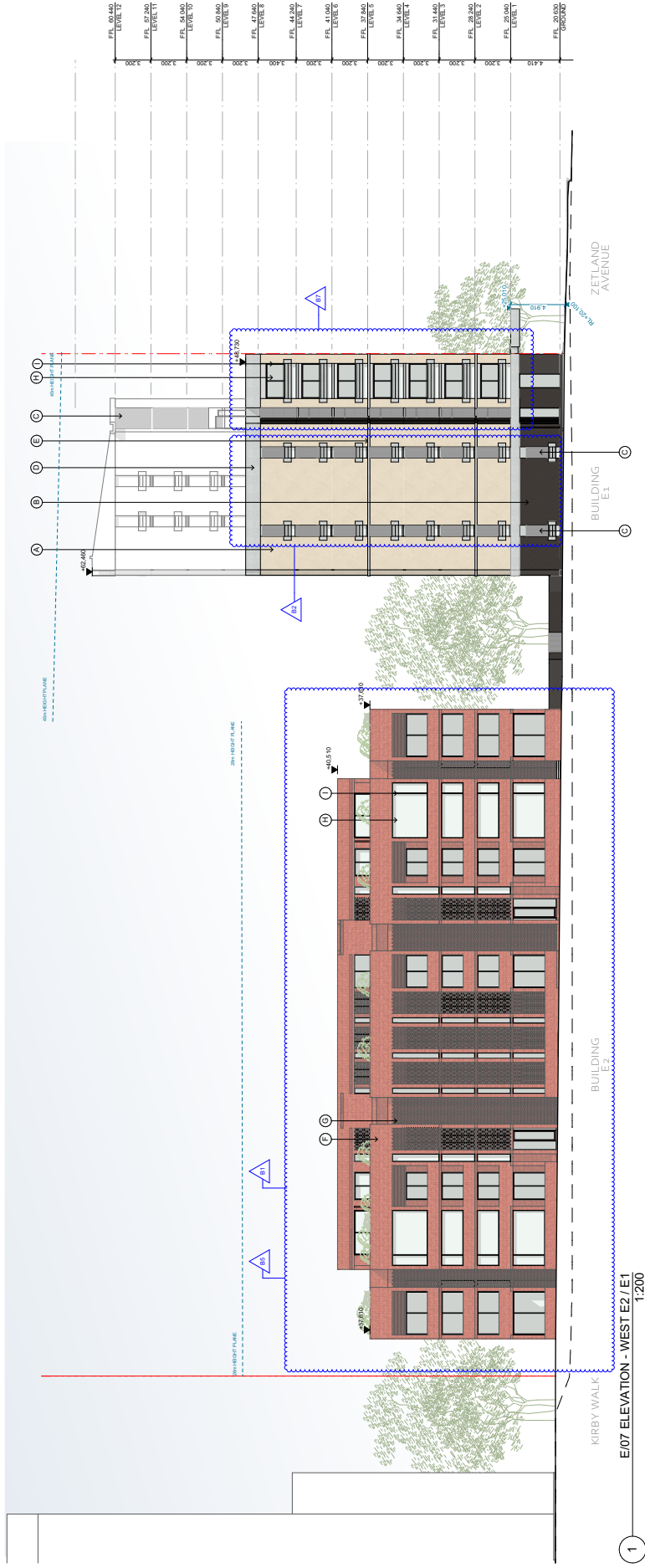
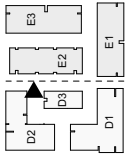

A



A - BRICK
BOWWAL BRICKS PTALS CREAM
BOTAN ROAD - CANDALPAS ASSOCIATES



B - DARK CONCRETE
DULK AS TEXTURED TO 'MAY GRAY'
NORTH ROCKS - CANDALPAS ASSOCIATES



C - WHITE ALUMINUM SCREEN
DULK AS TEXTURED TO 'MAY GRAY'
BOTAN ROAD - CANDALPAS ASSOCIATES



D - OFF FORM CONCRETE
DULK AS TEXTURED TO 'MAY GRAY'
ELIZABETH STREET - CANDALPAS ASSOCIATES



E - PAINTED CONCRETE
DULK AS TEXTURED TO 'MAY GRAY'
BOTAN ROAD - CANDALPAS ASSOCIATES



F - RED BRICK
BOWWAL BRICKS CAPTIVA RED
EDFORD GARDOL - JOSEY ANTON COCKBURN

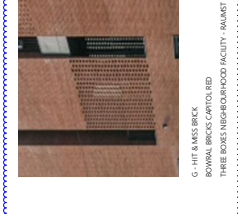

G - HIT MASS BRICK
BOWWAL BRICKS CAPTIVA RED
THREE BONES MIEBOURNE FACILITY - BALMAST

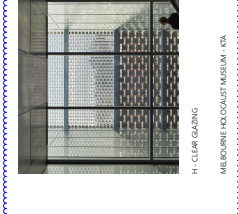

H - CLEAR GLAZING
MIEBOURNE HOLOCAUST MUSEUM - KTA



I - POWDER COATED ALUMINUM FRAMED WINDOWS
DULK AS TEXTURED TO 'MAY GRAY'
PERRY PARK - CANDALPAS ASSOCIATES

DA-Asstition City - NOT FOR CONSTRUCTION

Project: LANTON SQUARE
Location: 350 LANTON AVENUE ZETLAND NSW 2017
Client: DECOR PROJECT LANTON AND PTL LTD
Scale: 1:1000 (A1) 1:500 (A2) 1:200 (A3) 1:100 (A4) 1:50 (A5)

Architect: Lachlan Snegors Architect
Address: 409/3000
Phone: 02 9550 1100
Fax: 02 9550 1101
Email: info@lachsnaegors.com.au

Architect: Candalpas Associates
Address: 1/111 York Street, Sydney NSW 2000
Phone: 02 9550 1100
Fax: 02 9550 1101
Email: info@candalpas.com.au

DA-Asstition City - NOT FOR CONSTRUCTION
Project: ELEVATION E/07
Drawing Number: DA-A-41307
Scale: B

Copyright ©
This drawing is the property of
Candalpas Associates Pty Ltd
and is not to be reproduced
without the written consent
of Candalpas Associates Pty Ltd
All rights reserved.





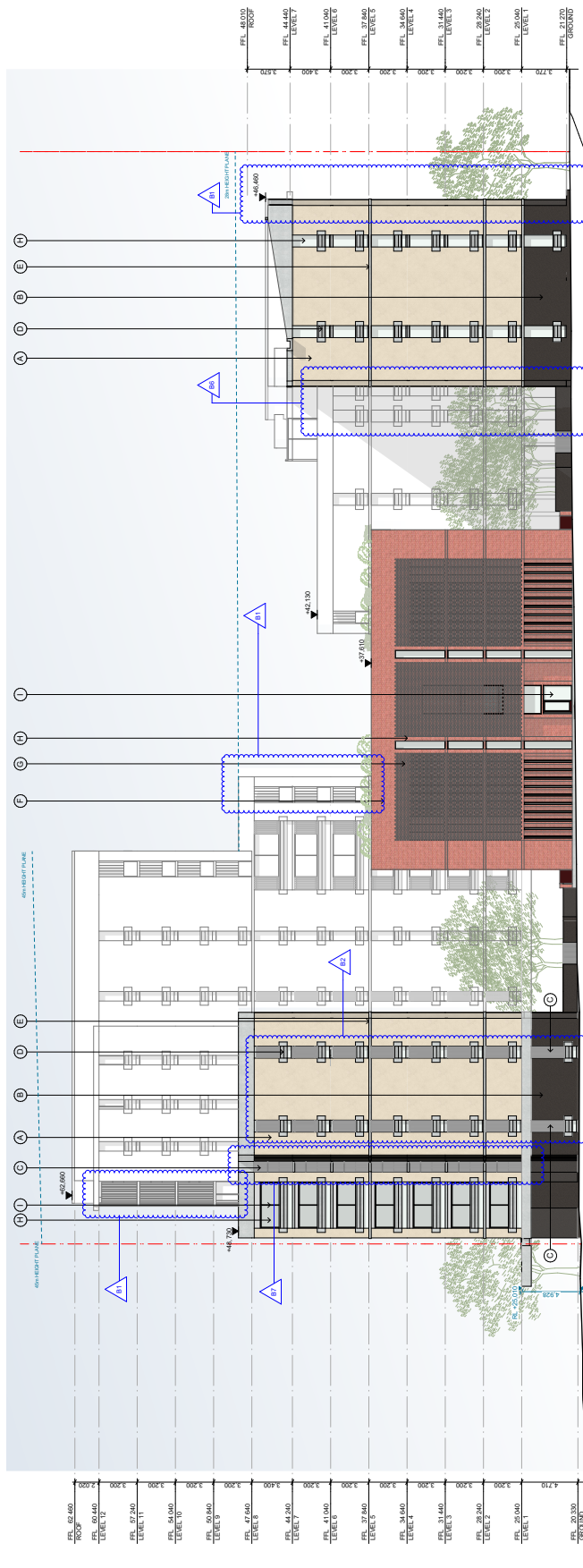
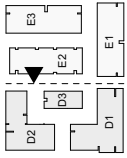

DATE: 04/08/20
DRAWN BY: DA-ASSTITION
CHECKED BY: DA-ASSTITION

CREATING CONSULTANTS A1

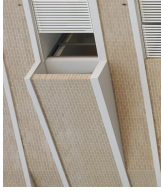
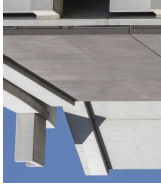
This drawing is for informational purposes only. It does not constitute a contract. The client is responsible for ensuring that all relevant information is provided to the architect. The architect is not responsible for the accuracy of the information provided. The client is responsible for ensuring that all relevant information is provided to the architect. The architect is not responsible for the accuracy of the information provided. The client is responsible for ensuring that all relevant information is provided to the architect. The architect is not responsible for the accuracy of the information provided.

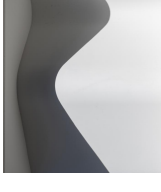

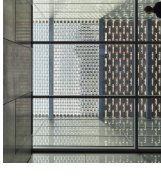
1 E/08 ELEVATION - EAST D1 / D3 / D2
1:200

	A - BRICK BOWWAL BRICKS STALLS CREAM BOTANY ROAD - CANDALIPA ASSOCIATES
	B - DARK CONCRETE DULUX AS TEXTURED TO 'MAYN GRAY' NORTH ROCKS - CANDALIPA ASSOCIATES
	C - WHITE ALUMINIUM SCREEN DULUX AS TEXTURED TO 'MAYN GRAY' BOTANY ROAD - CANDALIPA ASSOCIATES
	D - OFF FORM CONCRETE DULUX AS TEXTURED TO 'COOL RAZZ' ELIZABETH STREET - CANDALIPA ASSOCIATES
	E - PAINTED CONCRETE DULUX AS TEXTURED TO 'VIVID WHITE' BOTANY ROAD - CANDALIPA ASSOCIATES
	F - RED BRICK BOWWAL BRICKS CAPTIVA RED EDFORD GOROKU - JOSEF ANTON COEGBACH
	G - HIT GLASS BRICK BOWWAL BRICKS CAPTIVA RED THREE BIRMS NEIGHBOURHOOD FACILITY - BALMAST
	H - CLEAR GLAZING MELBOURNE HOLOCAUST MUSEUM - VITA
	I - POWDER COATED ALUMINIUM FRAMED WINDOWS DULUX AS WHITE POWDERCOAT PERRY PARK - CANDALIPA ASSOCIATES

Copyright ©
This drawing is the property of Candalipa Associates Pty Ltd. It is not to be reproduced, stored in a retrieval system, or transmitted in any form or by any means, electronic, mechanical, photocopying, recording, or by any information storage and retrieval system, without the prior written permission of Candalipa Associates Pty Ltd.

Project: LYONTOWN SQUARE
Location: 350 LYONTOWN AVENUE, ZETLAND NSW 2017
Client: DECOR PROJECT LYONTOWN AND PTL LTD
Scale: 1:100 (PLAN) / 1:200 (ELEVATION)
Drawn by: DAVID WANG
Checked by: DAVID WANG

Architect: Candalipa Associates
 10/111 WYNDHAM STREET, SYDNEY NSW 2000
 T: 0025 555 1100
 F: 0025 555 1100

Architect: Lachlan Snegors Architect
 4/99 SYDNEY ROAD, SYDNEY NSW 2000
 T: 0025 555 1100
 F: 0025 555 1100

DA - ARCHITECTURE ONLY - NOT FOR CONSTRUCTION
Drawing Number: DA-4-1208
Revision: B

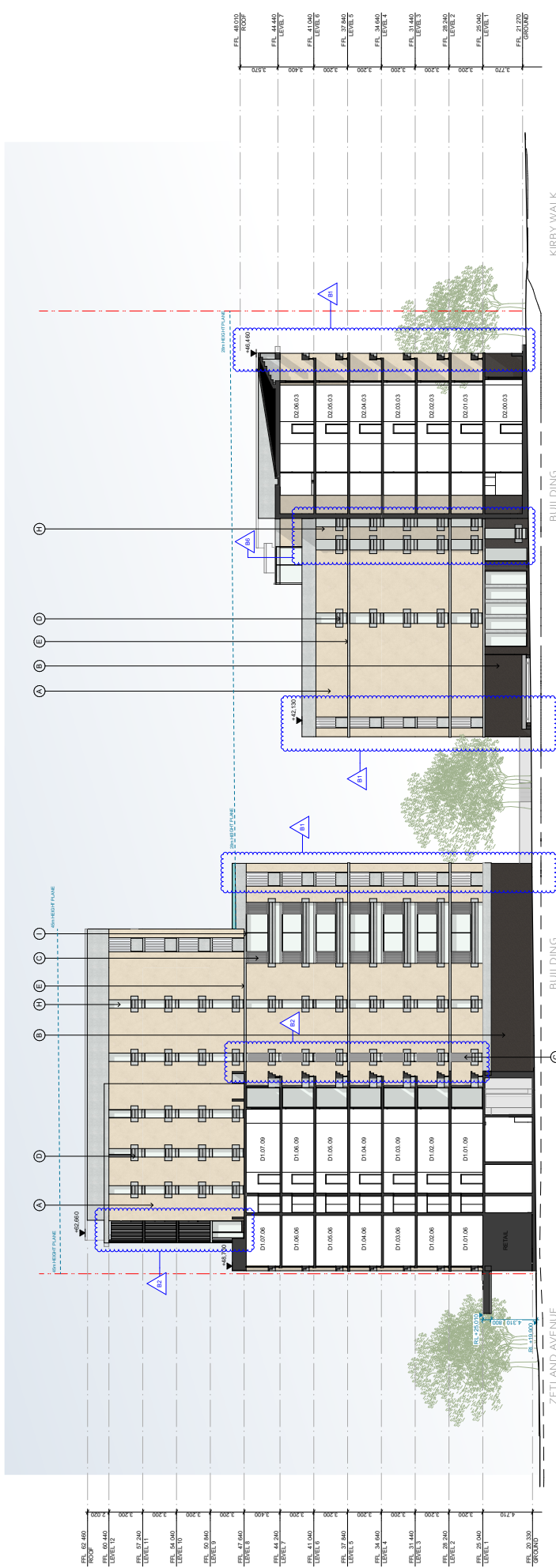
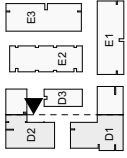

E/10 ELEVATION - EAST D1 /D2
1:200

	A - BRICK BOWMAN BRICKS ST PAULS CREAM BOTANIC ROAD - CANDALIPA ASSOCIATES
	B - DARK CONCRETE DULUX ASBESTOS TO 'MAY GRAY' NORTH ROCKS - CANDALIPA ASSOCIATES
	C - WHITE ALUMINIUM SCREEN DULUX ASBESTOS TO 'MAY GRAY' BOTANIC ROAD - CANDALIPA ASSOCIATES
	D - OFF FORM CONCRETE DULUX ASBESTOS TO 'MAY GRAY' ELIZABETH STREET - CANDALIPA ASSOCIATES
	E - PAINTED CONCRETE DULUX ASBESTOS TO 'MAY GRAY' BOTANIC ROAD - CANDALIPA ASSOCIATES
	F - RED BRICK BOWMAN BRICKS CAPTIVA RED EDFORD GARDEN - JOSEY ANTON COOKERCH
	G - HIT GLASS BRICK BOWMAN BRICKS CAPTIVA RED THREE BIRDS NEIGHBOURHOOD FACILITY - BALMIST
	H - CLEAR GLAZING MEIBOURNE HOLOCAUST MUSEUM - KITA
	I - POWDER COATED ALUMINIUM FRAMED WINDOWS DULUX ASBESTOS TO 'MAY GRAY' PERRY PARK - CANDALIPA ASSOCIATES

<p>Copyright © This drawing is the property of Lachlan Snegors Architect No part of this drawing may be reproduced or transmitted in any form or by any means, electronic, mechanical, photocopying, recording, or by any information storage and retrieval system, without the prior written permission of the architect.</p>	
<p>Project LIONTON SQUARE 300 CANTON AVENUE ZETLAND NSW 2017 DECOMP PROJECT LIONTON AND PTL LTD 1/101 ZETLAND AVENUE ZETLAND NSW 2017 1/101 ZETLAND AVENUE ZETLAND NSW 2017</p>	<p>Architect Lachlan Snegors Architect 10/101 ZETLAND AVENUE ZETLAND NSW 2017 TEL: 02 9339 1000 WWW.LSARCHITECT.COM.AU</p>
<p>DA Architect Only - NOT FOR CONSTRUCTION ELEVATION E-10 Drawing Number DA-4-1209</p>	<p>Scale B</p>